

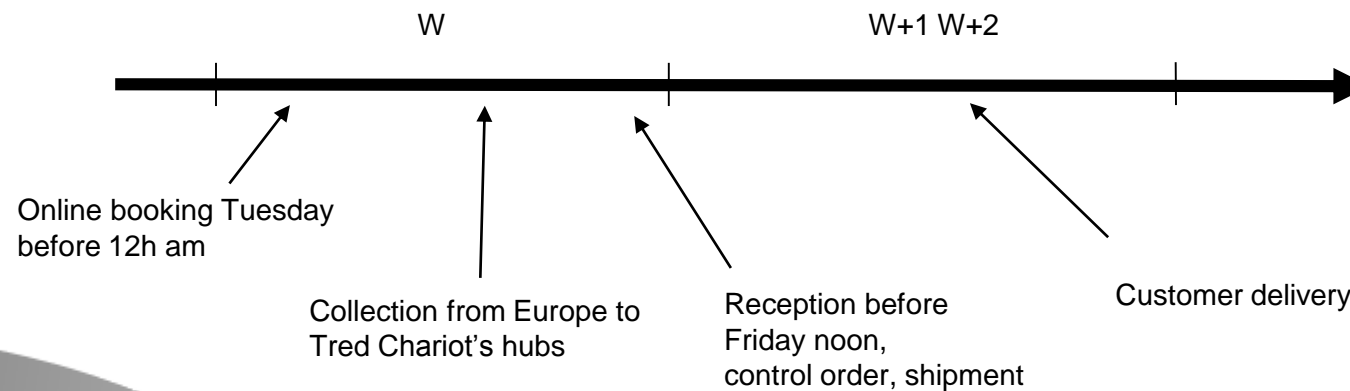

Home Delivery

- Collection from Europe to Tred Chariot's hubs
- Palletized products: heavy or voluminous
- Yearly contract
- Reception, control, orders preparation, shuttle
- Consignee appointment, access control
- Online booking, track & trace
- Home delivery W+1 W+2 with tail lift, crane or truck mounted forlift



Home Delivery Distribution W+1 W+2

Unique price per article from hubs to final customer
All over France

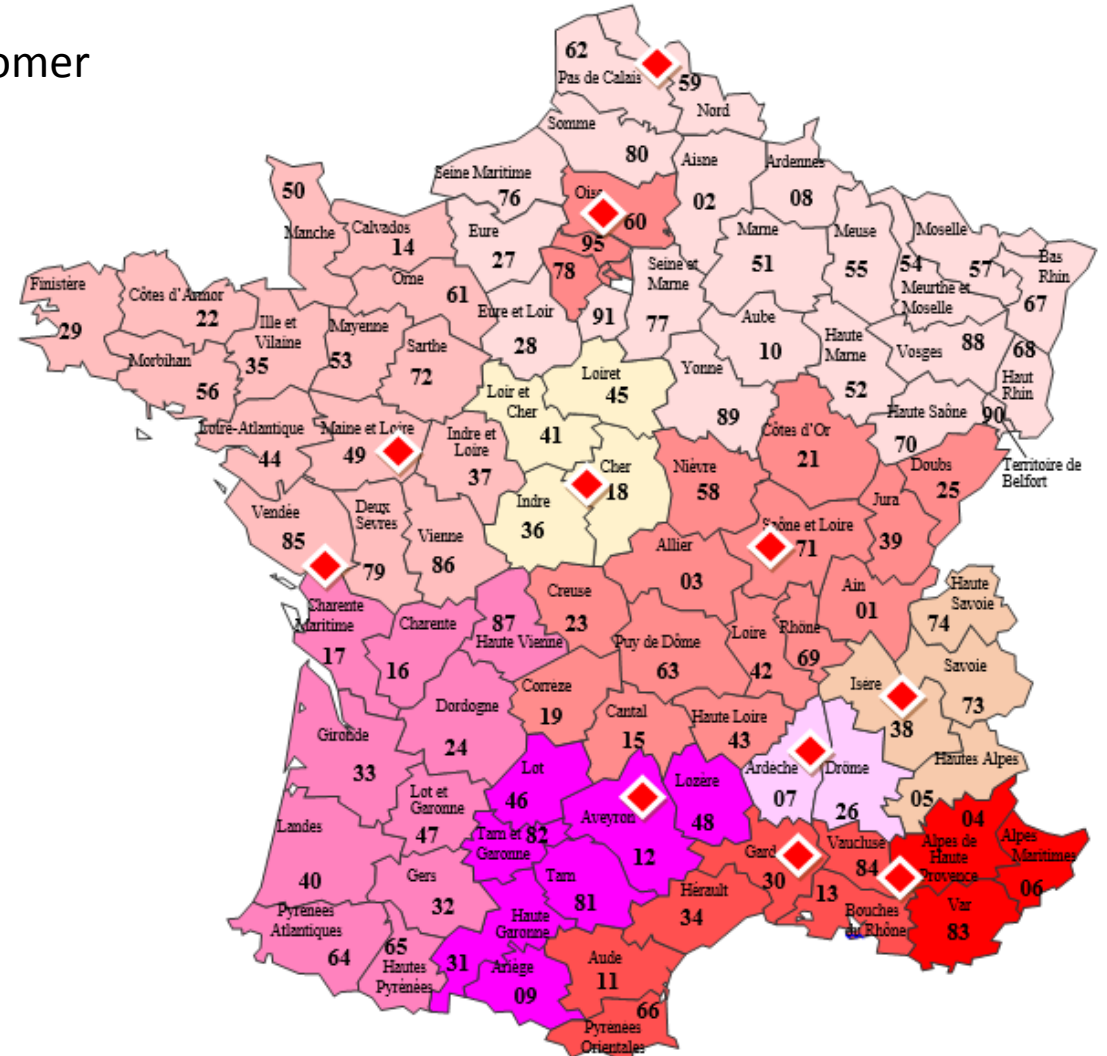
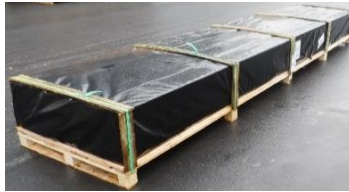

Logistic

Cross-docking & order preparation

Cross-docking & order preparation	
Outside storage tariff (€ x cbm x day)	
Inside storage tariff (€ x cbm x day)	
Handling (€ x pallet)	in + out

Tred Chariot France

Hubs & distribution areas

TRED	DELIVERY POST CODE
59	02-08-10-27-28-51-52-54-55-57-59-60-62-67-68-70-75-76-77-78-80-88-89-90-91-92-93-94-95
60	60-75-78-92-93-95
49	14-22-29-35-37-44-49-50-53-56-61-72-79-85-86
18	18-36-41-45
85	16-17-24-32-33-40-47-64-65-87
71	01-03-15-19-21-23-25-39-42-43-58-63-69-71
38	05-38-73-74
07	07-26
12	09-12-31-46-48-81-82
30	11-13-30-34-66-84
84	04-06-83



Tred Chariot Europe



HUB	COUNTRY	TT	Extra cost
TRED 59	Belgium Luxembourg	W+1 W+2	+10€
TRED 59	UK	W+1 W+3	On request
TRED 59	Netherlands	W+1 W+3	On request
TRED 38	Switzerland	W+1 W+3	+425€
TRED 30	Corsica	W+1 W+3	+450€
TRED 31	Spain	W+1 W+3	On request



Working site Delivery

- Collection from Europe to Tred Chariot's hubs
- Palletized products: heavy or voluminous
- Yearly contract
- Reception, control, orders preparation, shuttle
- Working site appointment, access control
- Dedicated contact
- Working site delivery W+1 with tail lift, crane or truck mounted forlift

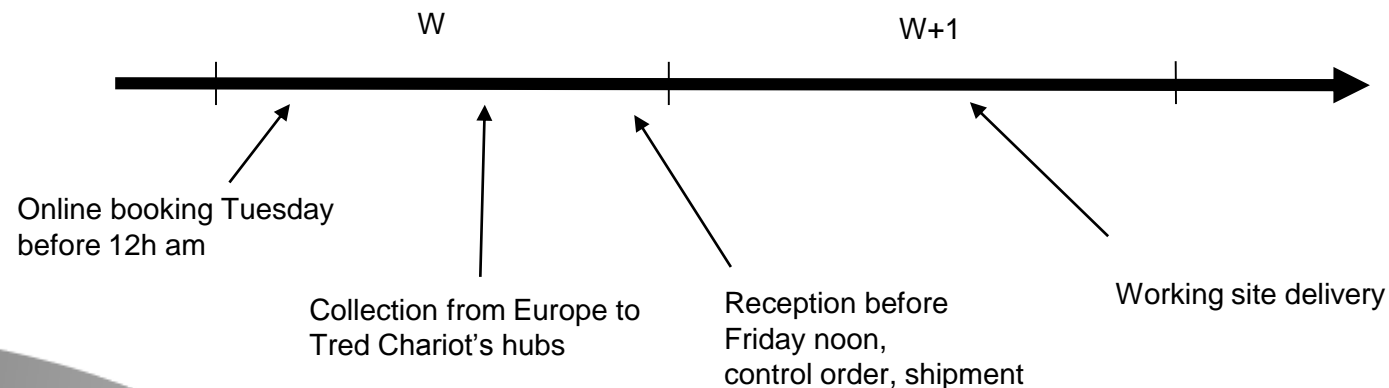

Working site Delivery W+1

Working site delivery with tail lift, crane or truck mounted forklift
All over France

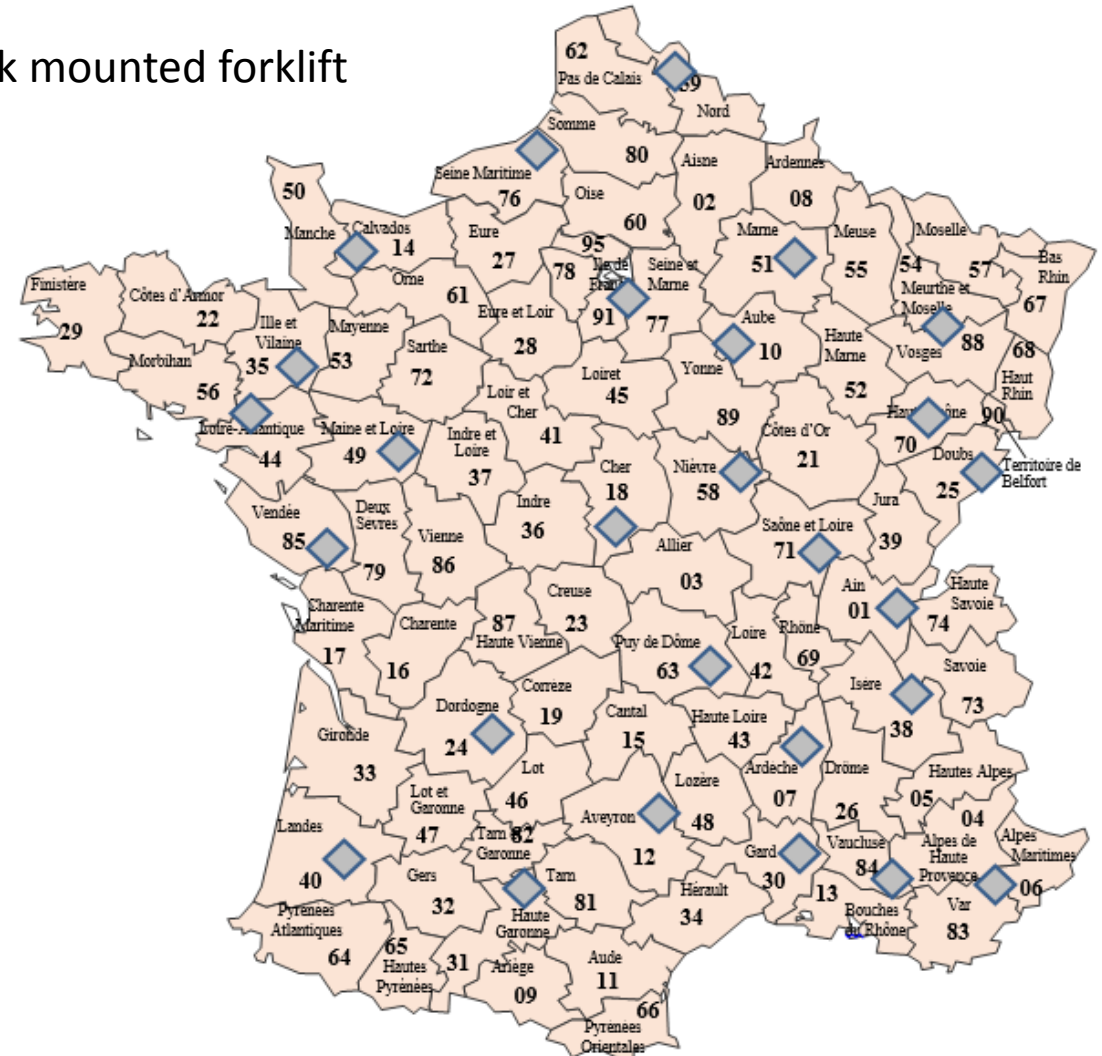

Equipement

250 trucks mounted forklift

- 44T Tautliners 16m long
- 38T City trailers 14m long
- 26T trailers 10m long orque PTR A 44T 16m long

Multidirectionnal forklift 1500 Kgs capacity



On line booking, track & trace

Online booking confidential access

Track & trace : reception, planification, rendez-vous, proof of delivery...

<http://portail.tred-chariot.fr/html/login/>

The screenshot displays a web interface for tracking and managing a delivery order. At the top, it shows the order number "Commande LAD N° 73733" and a dashed arrow indicating the flow from "Entrepot Blanchard" (warehouse) to the customer's home. Below this, a truck icon represents the "Tournée LAD 16S47/089" and the driver "ARTHUR QUATINEAU-RAYTEAU".

The interface is divided into several sections:

- Information Générale:** A form with fields for "Groupe" (TRED CHARIOT), "Gestionnaire", "Type de business" (Livraison à Domicile), "Type de transporteur" (Transport Propre), "Transporteur", "Fournisseur", "Num Cde Fournisseur" (779844/2), "Magasin", "Num Cde Magasin", "Volumétrie Total" (1.8 m3), "Poids Total" (250 kg), "CR (€)" (0.00), "Ad Valorem (€)" (0.00), "Num OT", "Num Facture", and "Nombre Dégroupage" (0).
- Dates:** A table of key dates:

Date d'intégration :	17/11/2016
Date Commande :	15/11/2016
Sem. Livraison Contractuelle :	48
Sem. Livraison :	48
Annee de livraison :	2016
Date de Rendez vous :	22/11/2016
Date Fin de planification :	21/11/2016
Date Début de chargement :	21/11/2016
Date Fin de chargement :	21/11/2016
Date Validation RDV :	21/11/2016
Date Expédition :	22/11/2016
Date de livraison :	22/11/2016
- Etat:** Shows "Livré sans réserve" with a box icon.
- Etat Interne:** Shows "Chargement terminé" with a truck icon.
- Observations:** Fields for "Observation Commande", "Observation Client", and "Observation Préparateur".
- Documents Joints:** A section for attached documents, showing a "CMR" document.
- Tarification:** A section for pricing with fields for "Total Calculé (€)", "Tarif Iles (€)", "Tarif Pays (€)", "Tarif Forcé (€)", and a "Total" field.
- Moyens:** Fields for "Type de véhi. moteur souhaité", "Type de véhi. tracté souhaité", "Immat véhicule moteur", and "Immat véhicule tracté".

Dedicated contacts

Responsable Exploitation
Delphine Loiseau
Ph: +33 6 79 12 22 82
d.loiseau@tred-chariot.fr

Transport – FLD LDD
Julie Bousson
Ph +33 2 41 35 91 55
j.bousson@tred-chariot.fr

Transport – FLD LDD
Eric Gassiot
Ph: +33 2 41 86 07 07
e.gassiot@tred-chariot.fr

Logistique – LDD
Nathalie Geslin
Ph: +33 2 41 35 91 54
n.geslin@tred-chariot.fr

Approvisionnement – LDD
Gaylord Chevrier
Ph: +33 2 41 35 91 53
g.chevrier@tred-chariot.fr

Service client – LDD
Mouhammed Garni
Ph: +33 2 41 86 89 54
m.garni@tred-chariot.fr

Administratif
Eulalie Cimier
Ph: +33 2 41 86 07 07
e.cimier@tred-chariot.fr

Administration des Ventes
Cendrine Gaumé
Ph: +33 2 41 35 91 57
c.gaume@tred-chariot.fr



Votre interlocuteur dédié au :

02.41.86.07.07

accueil@tred-chariot.fr

 Demande d'informations :

[Accès formulaire](#)

 Demande d'informations :

[Accès portail](#)